ALPHA HEARING CARE
5144 E Stop 11 Road, Suite 24 Indianapolis, IN 46237
Call or Text
317-497-3842
Book Online
alphahearingcare.com
★ Family Owned & Operated ★ Hearing Aid Repairs
★ Free Hearing Evaluations ★ Hearing Aids

Maggie Sez...
We are paying CASH for the following items:
Furniture, Antiques, Coins, Jewelry, Autos, Tools
And Other Items!!
Call Mike today for a free in-home visit to see what you want to sell! 317-783-9627

TheSouthsiderVoice

www.SouthsiderVoice.com | Wednesday, December 7, 2022 – Tuesday, December 13, 2022 | Vol. 14, No. 42

This publication is **FREE**

"My health may fail, and my spirit may grow weak, but God remains the strength of my heart; He is mine forever."
Psalm 73:26 *(NLT)*

God Bless America!

INSIDE

Classifieds 5-10
Autos For Sale.....9-10
Car Buyers.....8
Career Connection 8
Home Connection 8
Service Directory 6-7
Towing Services.....9
Columns
Personal Recollections ...2
Reminiscing.....3
Entertainment
Bulletin Boards 5
Crossword 3
Cryptoquip 6
Hocus Focus.....6
Horoscope 6
Obituaries 3
Sports 4-5

Strange BUT TRUE

By Lucie Winborne

* In 2020, a lightning bolt extending a total of 477.2 miles spread across Mississippi, Louisiana and Texas, setting a new world record for the longest flash.

* Rubber bands last longer if you refrigerate them.

* Rooms at the Null Stern ("zero star") Hotel are situated in repurposed nuclear bunkers and include open-air mountain rooms with equally zero walls. The designers obviously weren't kidding about that rating.

* And speaking of romance: Tinder's not just for humans! Well, not at the Dutch zoo that created a "Tinder for orangutans" to help a female named Samboja find a breeding partner. The primate was shown photos of potential mates from an international breeding program on a tablet, but unfortunately her mother got hold of it ... and smashed it to pieces.

* Poet W.B. Yeats and magician Aleister Crowley were such bitter rivals in the world of the occult that Yeats once kicked Crowley down a flight of stairs for being a proponent of "black magic."

* Only humans have chins.

* In 2012, the police chief of Vaughn, New Mexico, stepped down because his own criminal record prevented him from carrying a gun. That left just a drug-sniffing dog named Nikita as the only certified member of the town's police department.

* Trained pigeons can tell the difference between paintings by Pablo Picasso and Claude Monet.

* * *

Thought for the Day:
"What you get by achieving your goals is not as important as what you become by achieving your goals."
– Zig Ziglar

(c) 2022 King Features Synd., Inc.

SOUTHPORT RESIDENTS TURN OUT TO GREET SANTA

(SUBMITTED PHOTOS)
Santa Claus is all smiles with, from left, Brody, Brady, and Braley Bangel who were among scores of children who made their wishes known Saturday evening.

Southport Assistant Police Chief Lossie Davis finds a new little friend in Willow Graham at festive Christmas celebration Saturday at Southport Community Center.

Natalia Atencio is ready for Christmas with her own Santa hat.

Southport Police Department Cadets, from left, Katie Ruiz, Jeremiah Lane, Nathaniel Martin, and Ta'kaun Daniels hleped residents of all ages at the community center.

Hundreds of adults and children turn out for the City of Southport's Christmas with Santa Saturday evening at the Southport Community Center.

Navy nurse from Beech Grove assists humanitarian mission

(U.S. NAVY PHOTO BY PETTY OFF. 2ND CLASS ETHAN SOTO)
Lt. Cmdr. April Gilbrech, a preoperative nurse from Beech Grove, assigned to hospital ship USNS Comfort (T-AH 20), sterilizes the face of a young Colombian patient before surgery aboard the ship. Comfort is deployed to the U.S. 4th Fleet in support of Continuing Promise 2022, a humanitarian assistance and goodwill mission conducting direct medical care, expeditionary veterinary care, and subject matter expert exchanges with five partner nations in the Caribbean, Central and South America.

(U.S. NAVY PHOTO BY PETTY OFF. 2ND CLASS ETHAN SOTO)
Sailors attached to hospital ship USNS Comfort (T-AH 20) and the Colombian navy present their nation's flags during a closing ceremony on Nov. 18 signaling the end of the Colombia portion of Continuing Promise 2022 on the pier next to Comfort.

Franciscan Health enhances hospital visitor restrictions

With increasing influenza cases and other respiratory illnesses requiring hospitalizations within the community, Franciscan Health hospitals, including the campus on South Emerson Avenue, are implementing new visitation restrictions.

Effective this week:

- Only two immediate family members as identified by a patient are allowed to visit at a time (excluding clergy who are part of the care team).
- Visitors must be at least 18 years of age.
- Those having symptoms suggestive of respiratory illness will not be allowed to visit.
- All visitors are required to wear hospital-approved masks. Masks must cover the mouth and nose at all times.
- Visitors should continue to observe social distancing and practice good hand hygiene.
- Visitation hours are from 9 a.m. to 8 p.m.

The new policies are being implemented with input from Franciscan Alliance leadership and in accordance with guidelines from the CDC, Indiana Department of Health and Marion County Health Department.

During the week of Nov. 20-26, the rate of influenza-like illness (ILI) reported in patients at Marion County emergency departments was the highest in 10 years. The ILI rate was highest among the 5-17 age group. ILI is defined as a temperature of 100 °F or greater with a cough and/or sore throat.

Franciscan Health urges everyone age 6 months and older to get a flu shot as the first and most important step for protecting against flu viruses.

Info: franciscanhealthalliance.org

Boys basketball showcase unfolds Saturday at Southport

The Southside's treat for all high school basketball fans in Indiana unfolds Saturday, Dec. 10 at noon at historic Southport Fieldhouse.

The Forum Tipoff Classic features 10 state-ranked teams in a six-game basketball extravaganza, including the nightcap between No. 1 Cathedral and No. 2 Ben Davis.

Three Southside teams - reigning 3A state champion Beech Grove, Franklin Central, No. 19 Southport - face different foes in the first three games.

Some of the state's top players will be suited up for action: Jeremiah Tate and Jeremiah Alexander of Beech Grove; Franklin Central junior Dhani Flannigan; Southport's A.J. Dancler, Keyon Miller, and Nickens Lemba; Crown Point's A.J. Lux; Fisher's Jalen Haralson; Penn's Markus Burton; Zionsville's Logan Imes; and Cathedral's Xavier Booker.

Tickets are $15 per person and are good for all games. Tickets can be purchased online at: https://southportcardinals.com/tipoffclassic/

GIRLS BASKETBALL BLOWOUT

PAGES 4 AND 5

4th Generation in Tree Service
Trimming Removal
Firewood • Lot Clearing
DANNY'S TREE SERVICE
317-474-0834
Bucket Truck Service
Spraying
Stump Removal
Topping
Root Feeding
Insured & Bonded
SENIOR CITIZEN DISCOUNT
Serving the Southside since 1982

Certified Machine Shop
"TITLE MASTERS"
Certified Lien Processors
Cars, Trucks, Watercraft, Custom Builds
Public Notary $5.00
Call 317-632-3404
to make your Title problems go away

St Mary Orthodox Church
102 E Broadway St, Greenwood
Divine Liturgy Sundays at 10 AM
Worship the way the early Christians did
Come and see in person or online
Children's Sunday School and Adult Bible Study
www.stmaryegypt.org

WE ARE BUYING ANTIQUES DAILY !
Please Give Me A Call To Talk About YOUR Antique Items
We Are Looking For The Following Items And Paying $$$
Pottery • Pre 1970 Metal Trucks And Toys • Quilts • Crocks
Primitive Items • Mid Century Items • China Cabinets
Old Kitchen Cupboards • Pie Safes And More !
WHAT DO YOU HAVE SITTING AROUND THAT CAN BE TURNED TO CASH ?
We Can Come To You
Call Mike Today
@ 317-445-5363

Kelly's Korner

By Kelly Sawyers, publisher
kelly.sawyers@southsidervoice.com

A MOOOOOVING DONATION

(SUBMITTED PHOTO)

Southport High School freshman Nathan Switzer was so confident he could raise $100 to donate to longtime journalism teacher's Mike Klopfenstein's No Shave November fundraiser for Riley Children's Hospital that he made a bet. If Switzer collected $100, then Klopfenstein would have to teach for one day in his cow suit. And that's the way it turned out last week as Klopfenstein wound up wearing the cow suit which made for a perfect photo opp.

DAY OF GIVING BACK TO PERRY STUDENTS, FAMILIES

In the spirit of giving, the Kiwanis Club of Perry Township members and volunteers recently conducted its sixth annual Connecting with the Community drive in cooperation with Perry Township schools. The event provides students and their families in need with various supplies, including winter coats, socks, shoes, food and other items. A total of 131 families visited with 515 persons served and with 121 participants visiting the pantry. Perry Kiwanis co-president and event organizer Scott Splichal expressed his appreciation for all donors and volunteers and for organizers Stephanie Quinlan and Debbie Isenberg of Perry Township schools. The club also cited donors Changing Footprints for new and gently used shoes, Bare Feet for socks, Gleaners Food Bank for fresh and canned goods, the Indiana Attorney General's office for shopping bags, Franciscan Health for health checks, "I Support the Girls" for feminine hygiene items, and the 500 Festival for shirts plus Long's donuts and Domino's pizza for snacks. The day of community connection is part of the organization's service that helps support the Hunger Inc., Perry Senior Citizens, Riley Hospital for Children, and Baxter YMCA college scholarships among other programs.

(SUBMITTED PHOTOS)

Perry Kiwanis Club co-president and event leader Scott Splichal, third from left, and various volunteers paused while sorting through items for eventual distribution to Perry Township schools' needy students and families.

A handful of club members and volunteers are in the receiving area before sorting out items for the Perry Kiwanis Club's Connecting with the Community day.

Sports socks were among much-needed items that were donated to the Kiwanis Club for distribution.

Thank you for supporting small businesses!
Sleepy Hollow Pet Ranch LLC
Serving the Southside for more than 33 years
Your pet(s) Need a vacation too!
Fun at the ranch. Nature walks and cuddle times.
Indoor/Outdoor Runs
IBPSA
member of IPATA
147 Tri Sab Lane (1 block South of Troy and Meridian)
Call Sleepy Hollow 317-787-8040
Check out our website at
www.sleepyhollowpetranch.com

Perry Press

Perry Township Schools

HAT AND MITTEN DRIVE

By **Elizabeth Choi**
Communications Director

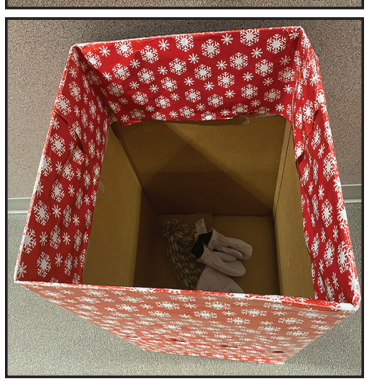

The temperatures are decreasing and need is increasing. That's why Perry Township Schools is continuing its annual hat and mitten drive. Each year, hundreds of gloves, scarves and hats are donated. The donations go to students in need within the district.

In Perry Township, 75 percent of students are on free or reduced lunches.

"That just indicates that there's a need for our community outside of food. It's just as important to explore the other resources that we can provide our families and that's how this hat and mitten drive came about," said Director of Child Nutrition Erin Coleman.

Along with donation boxes located in the Perry Township Education Center, One Christian Church is also holding its own drive. Church members have collected items for more than two decades.

"It's not a wasted gift that we're giving. They do need the gloves, hats and scarves to keep them warm in the winter. This is something that we can do that will be helpful-so why not," said One Christian Church member Marjorie Wolfe.

Each year, the church donates anywhere between two to three hundred items. Although Perry Township Schools is thankful, for One Christian Church, providing for those in need is about much more than a thanks.

"I don't recall anything being said we have to get a thank you from it or we have to get rewards of any kind for giving to someone in need. If they need it and we can provide it, we are expected to," said Wolfe.

If you'd like to help, drop off donations through Friday, Dec.16, at the Perry Township Education Center located at 6558 Orinoco Avenue, Indianapolis, IN 46227.

Letter to the Editor

Thank you for contributions

Dear Editor:

We would like to extend a big thanks to the following businesses for their contributions to "Christmas for the Children Donation Fund" this year.

The Blue Caboose, Griffin Flooring Service, Hair Ship, Inc., King Barbershop & shave Parlor, Skill 518 Thrift Shop, Our Backyard Flowers, Vapor This, The Local Radish, Hair, Musical Instruments and Lessons.

We thank you all and have a Merry Christmas and a blessed 2023.

Marjorie Wolfe,
Beech Grove Moose Lodge 1883

JIMMY'S DINER
3301 Shelby Street
317-784-3752
HOURS AND SCHEDULE: Monday-Wednesday, 6-3
OPEN LATE Thursday & Friday, 6-8 CLOSED Monday, Dec. 26th
Stop in for a great BURGER
Fresh meat, hand patted.
NEVER FROZEN
• Daily Specials
• Breakfast All Day
• Homemade Food & Desserts

SPOIL YOURSELF ...
SCHEDULE YOUR APPOINTMENT TODAY!
317-893-4016
NAIL Obsession & Beyond
1935 E. Stop 13 Rd
Indpls, IN 46227
317-893-4016
Tuesday-Saturday
10am-7pm
Appointments & Walk Ins
SERVICES
- Acrylic Nails
- Manicures
- Pedicures
- Teeth Whitening
- Tooth Gems
- Non Invasive Lip Filler & More
Brandi
Mia

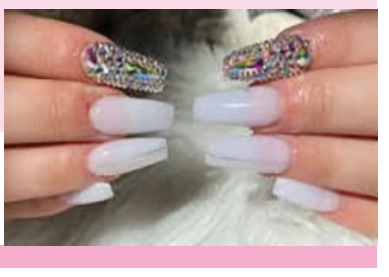

Personal Recollections

By Fred Shonk

Memories of Basketball

I lived in Grand Rapids, Michigan, from the mid-1970s until the mid-80s. I was a sales district manager for a large industrial supply company based in Ohio. I hired, trained and worked with about 30 independent sales agents. I worked in all of the lower Michigan area except the Detroit area.

I met a couple of guys that were high school basketball referees. They told me about refereeing, and it sounded interesting. After thinking about it for a while. I applied, passed all the requirements, and became a referee.

I began working some local games and I would provide the referee assignment folks a copy of my work schedule including the city I would be visiting. Sometimes they would contact me to substitute for a referee that was injured or sick.

A few years later, I started my own company and eventually moved back to Indianapolis. Starting a new business kept me very busy, but I felt that I had time to continue refereeing. I applied and received an Indiana Referee License. I started working some younger boys and girls' games for a Center Grove league. These were elementary school students. Several of the girls' teams had some very promising players. It wasn't surprising to me when several years later the Center Grove girls basketball team won the state championship. I believe that was 1996.

During my time in Michigan, I met Scott McNeal (aka Gus Macker) and his brother. They both had launched a three-on-three outdoor basketball tournament in 1974 with 18 players in their parent's driveway.

The tourney is still in existence and has been played in over 972 locations. There have been over 2.2 million players – male and female from 7 years old to 50+ – and more than 23 million spectators. After returning to Indianapolis, I worked with the Gus Macker program for several years when it came to central Indiana.

It is very enjoyable to me when I take time to reflect on some of my teams and players from Center Grove and the weekends working with the Gus Macker tournament.

Southport High School Girls' Basketball team won a state title in 1980.

Beech Grove High School's girls' team won the 2003 3A State Championship behind the leadership of Miss Basketball, Katie Gearlds. She went on to play at Purdue and in the WNBA. I believe that in 2013, Katie became the women's basketball coach at Marian University.

After several years and some wonderful years at Marian University, Katie was named Women's head coach at Purdue University last year. Her team has started this year and at this time they have an 8-1 record.

We all have had a lot going on now. Winter, Christmas and New Year, getting together with family and much more. I enjoy watching local basketball games and visiting with friends.

Enjoy the season and enjoy going to games. Basketball is such a large part of Indiana.

Shonk is a 1960 graduate of Southport High School, a '63 grad of Indiana Central College (now the University of Indianapolis) and a retired bus driver from Beech Grove Schools. He can be reached through email at fdshonk@aol.com.

Concordia Cemetery
2703 S. Meridian Street
Indpls. IN 46225 – (317) 786-7733
https://concordia-cemetery.com/
COMPLETE BURIAL PACKAGE
$2100
• Any Gravesite You Chose
• Opening & Closing
• Concrete Container
• Tent & Chairs
• Purchase At Need

ALL ADULT PLOTS $700
COLUMBARIUM NICHE $1000 - $1200

TheSouthsiderVoice
SouthsiderVoice.com
TheSouthsiderVoice zoned for
Decatur Township

CONTACT INFORMATION:
P.O. Box 17187, Indianapolis, IN 46217
Office: 317-781-0023
Email **advertising** to: kelly.sawyers@southsidervoice.com
Email **news** to: news@southsidervoice.com

PUBLISHED EVERY WEDNESDAY

Kelly Sawyers, Publisher
Al Stilley, Editor
Denise Summers, Graphic Artist/Production Assistant
Kayla Holladay, Administrative Assistant
B. Scott Mohr, Correspondent - Special projects
Bob White, Community Outreach
Bob Kelly, Account Executive - Special projects
Jeanne Piersall, Account Executive, **317-809-5286**
Doris Mays, Account Executive, **765-318-3755**
Tyce Treadway, Student intern
Steve Page, Correspondent - Sports

CONTRIBUTORS
Brett Hickman, Car Nutz Columnist
Fred Shonk & Stuart, Columnists

*We're a **FREE community newspaper** covering:*
Beech Grove • Center Grove • Decatur • Ft. Square
Greenwood • Homecroft • Southport
Franklin, Perry & White River Townships • Whiteland

OBITUARIES

PUZZLES ARE ON PAGE 6!

RUTH L. ADAMS, 98, widow of Hubert Adams Jr.; children, Ron (Mary), Tom (Donna) Adams and Susan (Keith) Levering; seven grandchildren; 13 great-grandchildren; two great-great-grandchildren.

Ruth worked at Link-Belt FMC in the Credit Union office and retired in 1978 after 15 years of service. Ruth was a member of many churches throughout her life but most recently, Mt. Pleasant Christian Church. Ruth is lovingly remembered as a gifted pianist and organist. She loved to crochet, solve word finds, and to read. Ruth's family loved her ability to welcome others into her home with delicious food and pies. Ruth was a fabulous green thumb who adored spending time with her family, especially her grandchildren.

A visitation will be Wednesday, Dec. 7, 2022 at Forest Lawn Funeral Home from 12-1 p.m. The funeral service will be Dec. 7, 2022 at 1 p.m.

HELEN L. BEVILLE, 100, widow of Warren Beville; children, Michael (Sandy), Jeffrey (Debbie) and Richard (Dianne) Beville, Marijo (Gary) Checkeye; nine grandchildren;13 great-grandchildren.

Helen worked as a receptionist for the State Department in Washington, D.C. She later worked at L.S. Ayres and J.C. Penney in Greenwood.

She was a long-time member of the Greenwood United Methodist Church and the Community Church of Greenwood, where she served as a Deaconess. She later became a member of Southland Community Church.

Wilson St. Pierre Funeral Service & Crematory Greenwood was entrusted with arrangements.

Reminiscing

By B. Scott Mohr
A retrospective glance at the Southside
From *The Spotlight* and *The Southsider Voice* archives

60 Years Ago This Week - 1962

King and queen candidates for Manual High School's Christmas dance were John Evans, Mike Shea, Dave Bramlett, Wayne Monroe, Sue Stephenson, Joy Vornhem, Sandy Hopwood and Janice Ryder.

* * *

People who opened a new account at Citizens Federal Savings & Loan, 7050 Madison Ave., received 1,000 S&H Green Stamps.

* * *

The U.S. Postal Service opened a substation in the Hook's Drug Store at 2835 Madison Ave.

* * *

Charles Boggs returned from the military to manage the Merchants National Bank & Trust branch at Shelby Street and Hanna Avenue.

50 Years Ago This Week - 1972

Robert Schueth was named director of marketing for Harper J. Ransburg, a manufacturer of bathing supplies and pantry ware.

* * *

John Emrich was installed as worshipful master of the Southport Masonic Lodge.

* * *

The Perry Township Board of Education determined the boundaries for Southport and Perry Meridian high schools, the latter opening in 1973.

40 Years Ago This Week - 1982

The archives from 1982 were ruined when The Spotlight's lower level was flooded in June of 1992.

30 Years Ago This Week - 1992

The unemployment rate for Marion and Johnson counties was 5.1 and 3.9 percent, respectively.

* * *

John "Jack" Holdt was named chairman of the Indianapolis Chamber of Commerce.

* * *

New Year's Eve dinners at the Fireside South Restaurant, 522 E. Raymond St., were priced at $18.95. The featured entrees were prime rib, filet mignon, ham and shrimp, all served with green beans, corn, potatoes, soup, salad and dessert.

* * *

Larry Leap rolled a perfect 300 game in the Sport Bowl Classic. Other top scores were posted by David Harris (290) and Larry Milli (269).

* * *

Central Catholic School's fifth- and sixth-grade girls basketball team (10-0) was crowned divisional champs. The squad consisted of Jenny Bridgewater, Pam Kocher, Tabatha Naugle, Sylvia Wendlein, Leah Boyce, Jenna Hayes, mascot Jarod Hayes and coaches Joe Reiffers and Chuck Hayes.

20 Years Ago This Week - 2002

Santa's magical powers would surely be tested as he was scheduled to appear simultaneously at Southern Plaza, Sarah Shank Golf Course and Cardwell Do-it Best Home Center.

* * *

Indiana Downs, a horse racing facility in Shelbyville, opened to much fanfare and boasted 250 employees.

* * *

"Bookman" columnist Don Fogleman reflected on a lousy Thanksgiving. "I woke up feeling sick and had no appetite. I found some two-year-old penicillin tablets in the medicine cabinet and took them. When I finally got better the turkey and pie were gone."

* * *

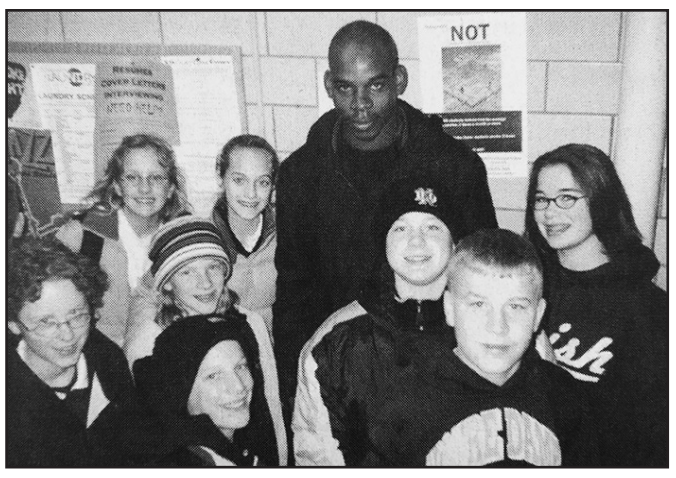

St. Roch seventh-graders Alex Gude, Jacob Knapple, Erin Markham, Natalie Bustle, Kasey Kehl, Lindsey Sullivan, Stephanie Dugan and Stephanie Heaney visited the University of Notre Dame to get a look at college life. They are seen with Irish quarterback Carlyle Holiday.

* * *

Kiwanis International honored local fifth-graders for improving their grades.

10 Years Ago This Week - 2012

Retired teachers from Beech Grove Schools, including (from left) Donna Joyce, Donna Hirt and Jane Swartz, gathered for their annual luncheon.

* * *

Roncalli's Mitchell Carroll, who had recently achieved Eagle Scout status, scored a perfect 36 on the math section of the ACT.

DOMINICK TONY BRUNO, 52, children, Katelyn, Joseph Bruno III and Makayia Cope; parents, Joseph and Lynne Bruno; siblings, Frank (Sommer) Bruno and Dianna (Barry) Jarvis. He is also survived by Richard Bruno-Wagner II and Sabrina Bruno-West.

Dominick received an Associate Degree in hotel and restaurant management from IUPUI. He had worked as a chef's apprentice at the Westin Hotel, then as a Sous chef at the Columbia Club, and also as a manager at Dominos.

G. H. Herrmann Greenwood Funeral Home handled arrangements.

SARA JO GAALEMA DAVIS; 44, husband, Paul J. Davis; children, Mackenzie "Mack" Davis, Brynn Davis; siblings, Charles Gaalema, Misty Walsh; father, Charles Gaalema.

Sara graduated from Perry Meridian High School in 1996 and then attended ITT Technical Institute. She was employed by Republic Trash Service for several years and Target warehouse for eight years but was unable to continue working after being diagnosed with brain cancer in 2016. Prior to the diagnosis, Sara loved reading and enjoyed shopping and knitting.

Newcomer Cremations, Funerals & Receptions was entrusted with arrangements.

VIRGINIA MAE LAMB GUY, 96, widow of husbands, Lawrence "Pinky" Smith and Joseph Guy; son, Rick (Rose) Smith; three grandchildren; sister, Joann (Holly) Ogle.

When she was 18, she moved from Illinois to Indianapolis. She had been a waitress at the Antelope Club in Indianapolis, where she met her husband, Joseph Guy. Virginia loved to read, visit the casino, and was an avid card player.

Wilson St. Pierre Funeral Service & Crematory Greenwood was entrusted with arrangements.

EDNA LAURA HANCOCK, 85, widow of Russell; children, Reva (Bryan) Turner, Tony (Debbie) Swegman, Theresa McKinney (Sidney), Charlotte (Chris) Chappell; stepchildren, Linda (Dale) Campbell, Russell Jr. (Noel) Hancock, Carol Remine (Donsey); 19 grandchildren; 43 great-grandchildren; 21 great-great-grandchildren.

Edna retired from ISI, where she worked on an assembly line. She loved to gamble, whether it be lottery tickets, playing slot machines, BINGO, or a game of cards, she was quite possibly the luckiest woman around.

Indiana Funeral Care Greenwood handled arrangements.

DEBRA ANN HASTINGS, 68, husband, Michael; mother, Julia Travis; children, Ryan, Neil (Alyssa), Heather (Russell) Bever and Kelli (Joshua) Gerber; 11 grandchildren.

Born in Cedar Rapids, Iowa, she attended Kirkwood Community College and became an LPN, later attending IUPUI to become an RN. Debra and Michael met through church and were together for more than 50 years from their first date to her final breath.

She worked nights, primarily at St. Francis Hospital. Frieden's United Church of Christ brought her community in Christ, and later she also attended Emmanuel Church of Greenwood. Her devotion to God filled her life with joy and purpose. After retirement, she loved being with her children, grandchildren and friends, and traveling around the world with her husband. Her unquestioning faith in Christ inspired those around her to be the best people they could be.

Arrangements have been entrusted to G. H. Herrmann Greenwood Funeral Home.

LOIS ELLEN HENSLEY, 75, widow of Robert Hensley Sr.; sons, Robert Jr., Ronald, James (Sandra) and Lee (Beth) Hensley; nine grandchildren; eight great-grandchildren.

She graduated from Martinsville High School in 1965. Lois married the love of her life, Robert Hensley Sr., after a month-long courtship.

She was an avid watcher of the Wheel of Fortune since it aired in 1975. She loved all animals and the Dr. Pol show. Her favorite movies were The Godfather trilogy. She loved to play cards and board games with family and friends

Lois retired from American Newlong in 2004 where she was a secretary to the director.

Indiana Funeral Care, Greenwood was entrusted with arrangements.

WILBUR "CORKY" HORD, 80, widower of Mary Beth Hord; children, Mark (Elizabeth) Fellows, Sr., Thom (Amy) Hord, Gianna (Edward) Lynn, Wendy (Brad) Ehle and Apryl (Steve) Sites; sister, Judy (Ronnie) Thomas; 15 grandchildren; 17 great-grandchildren.

Corky served our country in the US Army before marrying the love of his life, Mary Beth on January 30, 1971. Corky worked for the Ford Motor Company as a Floor Inspector, retiring after 37 years. He enjoyed playing golf, a good game of poker, hunting for mushrooms and sharing stories with family and friends.

Wilson St. Pierre Funeral Services & Crematory, Greenwood handled arrangements.

KIM "KIMIEL" HORN, 72, widower of Laverne; children, Rachel Hamilton and William Maxey; sisters, Beverly Stillabower and Gloria Morgan; nine grandchildren.

He served in the US Army for three years with two tours in Vietnam earning several service medals and commendations. He had worked as a long haul driver for the US Mail, retiring in 2007.

Forest Lawn Memorial Gardens was entrusted with arrangements.

NIGEL TODD JACKSON, 27, father, Scott D. Jackson; brother, Scott Jackson; grandparents, Malcolm and Artie Honeywell.

Nigel was a 2014 graduate of Center Grove High School. His favorite music to listen to was metal music and he liked going to concerts with his friends. Nigel was naturally talented at playing the drums. He enjoyed living life his way and had fun doing things his own way.

Newcomer Cremations was honored to handle the cremation arrangements.

DONNA ANN KREISHER, 76, widow of Rupert Kreisher; sons, Don and Robert Kreisher (Mariana Brown); sisters, Brenda Rollins and Mary Jo Flowers; four grandchildren; friends, Cecilia and Tony Ray.

Donna was born in Beech Grove and earned her Master's in Education from Indiana University and had a rewarding career as a first-grade teacher. She was the first teacher hired at Mary Bryan Elementary. She treasured continuing to gather with her retired teacher's group. Donna also enjoyed gathering with her high school graduate class group and playing cards and games with several groups of friends. Donna was a long-time member of Southport Presbyterian Church and shared her faith with her family. Donna's greatest joy was helping to raise her grandchildren.

Visitation will be Wednesday, Dec. 21, 2022 from 12-2 p.m. at Little & Sons Funeral Home, 4901 E. Stop 11 Road followed by a Funeral Service at 2 p.m.

EVELINA C., 93, AND RAYMOND J. "RAY" KRUSE, 78, Evelina is survived by her siblings, Nivia Ross, Ocilino, Nelson, Gabriel and Roger Concepcion. Ray is survived by his siblings, Margaret, Michelle, Tommy and Johnny.

Evelina was born in Panama and came to America when she was 19, bringing her brothers and sisters with her. She officially became a United States citizen on September 19, 1972. On February 10, 1973, she wed Raymond J. Kruse. She worked at RCA for 15 years as a line technician. She also worked as a nurse's aide for numerous years in Indiana and Florida.

Raymond passed away on March 7, 2016, in Dunedin, Florida.

A Life Celebration® visitation honoring Ray and Evelina will be held Thursday, Dec. 8, 2022, from 5 to 7 p.m., at O'Riley Branson Funeral Home, 6107 S. East St. A memorial service celebrating Ray and Evelina will begin at the conclusion of visitation at 7 p.m.

WENDELL H. LAMBIRTH, 88, sister, Jean Fisher; children, Paula and Mark (Jennifer) Lambirth; four grandchildren; seven great-grandchildren.

He owned and operated Lambirth Trophy Company for over 30 years. Wendell enjoyed gardening, bowling, reading the Bible and spending time with his family.

G. H. Herrmann Madison Avenue Funeral Home was entrusted with arrangements.

DEBRA GAIL LOOK, 57, husband, Ray Look; sister, Vicki (Danny) Altum.

Debra spent much of her life in California and graduated from high school there. She had most recently been employed at Marshall's as a cashier. She enjoyed crafting and along with her sister owned and operated Artistic Creations by the Gibson Sisters. She also enjoyed shopping, collecting native American artifacts and visiting historical homes which tied into her love of history. While she was home, she always had her television on and would watch the Home Shopping Network and QVC. She especially loved her fur babies, Lucy, Ricky, Mia and Scooter.

There will be a Celebration of Life for Debra at a later date. Forest Lawn Memory Gardens handled the arrangements.

KARLEE SUE MASON, 5, mother, Carlina Losacco and father, Guner Mason; siblings, Vincent Speer, Kaylee and Lillika Mason; grandmother, Lesa Kraft Mason; grandfather, Perry Mason.

When you first met Karlee Sue Mason, she would try to win you over with her smile and infectious personality. If that didn't work, you better brace yourself for the sass and spunk. Like a lot of little girls, she liked My Little Pony and Hello Kitty. When she started kindergarten, she immediately fell in love with it. She could not wait to be with her friends each day. When asked to color anything she would immediately reach for the color red. Karlee loved to read and have you read to her. If she was at home or at school, she was always surrounded by friends. If given the chance she would rip off her socks and shoes so her bare feet could be in the grass. Often, she could be seen with the friends and adults in her life making them pinky promise to something she wanted them to do. When she said goodbye, she would always blow you a kiss. On Nov. 28, 2022, she blew one last kiss donating her liver, kidneys, and heart, sharing one last time the deep love she had for all her crossed her path.

Wilson St. Pierre Funeral Service, Greenwood Chapel was entrusted with arrangements.

KENNETH "KENNY" "KEN" "BEANS" L. MOORE, 70, wife, Robin Moore; children, Tricia (Justin) Weber and Destiny (Daniel) Moore; four grandchildren; siblings, Ron, Melvin and Linda.

Ken began working when he was 14 years old and later obtained his GED. He spent many years working for Kelly Plumbing before becoming a Pipefitter at Amtrak and after 21 years of faithful service, he ventured out on his own to build a successful plumbing business, Ken Moore Plumbing.

Ken enjoyed being with his family and reclining in his favorite chair while "resting his eyes" and listening to his crazy family in the background.

A Memorial service will be Saturday, Dec. 10, 2022 at Waverly Baptist Church, 7225 Old SR 37 North, Martinsville, Indiana 46151. Visitation will be from 1-3 p.m. with services to follow. Arrangements have been entrusted to G. H. Herrmann Greenwood Funeral Home.

CHARLENE JOYCE NEWMAN, 79, husband, Virgil Newman; stepson, Jeff Newman; sister, Rosie Stringer.

Charlene worked for 34 years for National City Bank, retiring as branch manager. She enjoyed going to the covered bridge festival, visiting Georgia, fishing and buying jewelry.

Services were entrusted to O'Riley Branson Funeral Service and Crematory.

NORBERT ALLEN NEWMAN, 71, wife, Debra Newman; mother, Lellean Newman; siblings, Lisa Rein and Tracy Newman.

Norbert graduated with a degree in architecture from Onondaga Community College in Syracuse, NY. His first job was with the New York State Hardware Association, after which, he relocated to Indianapolis, to work for the National Retail Hardware Association. In 1989, Norbert opened Newman Design Group where he was actively working at a career that he loved. He loved attending Colts games, traveling, playing golf, listening to music, dancing, and spending time with his buddies.

He was an active, longtime member of Greenwood Christian Church, The Institute of Store Planners, Sons of American Legion, Indiana Seniors Golf Association and a former member of Dye's Walk Country Club.

G. H. Herrmann Funeral Home was entrusted with arrangements.

ALVIRA JUNE PENDER, 86, widow of George W. Pender; children, Tim (Angie), Mike (Donna) and Stan (Sharon) Pender, Vicki and Mickey Carr; 21 grandchildren; 62 great-grandchildren; several great-great-grandchildren.

June worked as a machine operator for Jenn Industries and retired after many years of service. She was a member of Pentecostal Power of Praise Church and a supporter of Jubilee Full Gospel, House of Victory and Foursquare Gospel Churches. June was a member of the UFW and the Jubilee Women's Fellowship group. June was known for her amazing homemade pancakes, chocolate syrup and mayonnaise cake. Family and friends lovingly referred to her as "Granny Pancakes". June was a Bible-loving optimist who always tried to look for the good in everyone she met.

Forest Lawn Memory Gardens handled arrangements.

DONALD W. RICHTER, 96, wife, Linda; widower of Emilie; daughter, Ellen Karasevich; stepchildren, Ann Jewel, Chris (Donna) and Nikki Alexander; sister, Patty Herman; many grandchildren and great-grandchildren.

Don grew up on a dairy farm in Attica, NY working hard from a young age. He attended Cornell University where he studied economics and agricultural engineering and graduated in 1953 with a Ph.D. in engineering.

He knew a lot about a variety of topics including engineering, finance, nutrition and medicine. Don loved Jesus. He served different churches, in various capacities such as deacon, elder, and treasurer.

A memorial service will be held at a later date. Indiana Funeral Care handled arrangements.

JUNE ANN ROBBINS, 87, widow of Patrick "Pat" Robbins; sons, Clay (Amy McConkey Robbins) and Lee (Peggy Francis); six grandchildren; six great-grandchildren; sister, Peggy Hohlt.

June was a 1953 graduate of Southport High School, where she was a top student, class officer and editor of the school newspaper, The Perry News. After high school, she attended the University of Cincinnati.

After Pat's untimely death in 1963, she devoted herself to raising her two young sons. She had an engaging style, a sincere interest in others, and an irreverent sense of humor. She brought much laughter and joy into the world. Among her passions were Frank Sinatra, the Yankees and Wabash College, from which her two sons and three grandsons graduated.

June worked as a secretary, typically in financial affairs, for American Fletcher National Bank, L.S. Ayres and Company and Eli Lilly and Co., from which she retired in 1997.

Visitation will be from 1-4 p.m. Dec. 10, 2022, at North United Methodist Church, 3808 N. Meridian St., where she was a member. G. H. Herrmann Funeral Home was entrusted with arrangements.

CECILIA A. STEINKAMP, 65, husband, Kenneth Steinkamp; children, Matthew (Krystan) Steinkamp and Megan (William) Rogers; four grandchildren; siblings, Theresa Brierton, Kathleen (Mike) Lenihan and Linda (Mark) Bastian, Ralph (Becky) and Larry (Mary) Schutte.

Cecilia grew up in Augusta, IL and was a 1979 graduate of Quincy College with a bachelor's degree in social work, a profession she did her entire life. She was a member of Our Lady of the Greenwood Church, once running the after-school programs. She always enjoyed helping people, from her neighbors to kids, such as being a big sister and a girl scout leader. As Director of Human Services, she worked with low-income families providing assistance with utilities, clothes and a food pantry. She was also the director of a youth home in Franklin, IN working with and mentoring kids. Most of all she enjoyed being Grandma to her four grandkids.

Indiana Funeral Care Greenwood handled arrangements.

NICHOLAS CHARLES "NICK" STEINHARDT, 85, wife, Elaine Steinhardt; children, Kim (Mike) Schaler and Bill Steinhardt; three grandchildren.

Nick attended Southport High School and was a member of the graduating Class of 1955. He went on to Purdue University where he earned his Bachelor's degree in Electrical Engineering in 1960. After graduating from Purdue, he began a 40-year-long career with Indianapolis Power and Light, retiring in 1999 as Manager of System Operations. He also honorably served his country in the US Air Force Reserves.

Nick was a member of American Legion Post 252 in Greenwood and at one time served as the clerk/treasurer of the Town of Homecroft. He enjoyed his computer, Purdue Boilermaker sports as well as spending time in St. Petersburg, Florida.

Forest Lawn Funeral Home handled arrangements.

DAVID KUESTER STONE, 62, wife, Deanna Stone; sister, Lisa Goodwin; two grandchildren.

David attended Franklin High School. He then graduated with a double electrical engineering degree from IUPUI. He was employed as a system specialist at the Federal Aviation Administration and had his own electrical business for 29 years. He loved spending time with his family and especially his grandchildren. He also enjoyed watching football games and the Indy 500 races.

Visitation will be Wednesday, Dec. 7, 2022 from 4-8 p.m. at Forest Lawn Funeral Home. Funeral service will be Thursday, Dec. 8, 2022 at Noon. There will be an hour visitation prior to the service.

MARY ELLEN SEARS WALTZ, 97, widow of Vincent Waltz; children, Greg (Nancy), Brian (Lynne) and Bill (Debbie) Waltz; seven grandchildren; seven great-grandchildren.

Mary Ellen was devoted to her family and her faith. She taught Sunday school for years, participated in social groups of all kinds as well as working part-time once her sons were grown. She was always active and simply lived her life well. She was notorious for her bad jokes and silly sense of humor. Mary Ellen loved to teach her grandchildren new (old) games. And she was always gracious toward and accepting of others. In short, she positively affected many lives and will be greatly missed. She will continue to live in all our hearts.

Funeral services will be at 1 p.m., Thursday, Dec. 8, 2022 at Forest Lawn Funeral Home, Greenwood.

JOSEPH JAMES WEBER, 93, wife, Cheryl; former wife, Mary; children, Joseph (Anne), Kathleen Hatfield, Christine Sigler, James, Mary Beth Bryant (Dennis), Eileen Shumway (David), William (Sherry), Jeanine, Stacey and Casey; 18 grandchildren; 24 great-grandchildren.

He graduated from Tech High School and after graduation was employed by Stark & Wetzel where he worked his way up from the mailroom to Vice President and General Manager. After Stark & Wetzel was purchased by Rath Packing, Joe purchased Superior Linen in Muncie.

Joseph married his high school sweetheart, Mary Waddick, and together they raised eight children. Later, Joe married Cheryl Wood and together they raised twin daughters. He enjoyed spending weekends at their family cabin on Lake Lemon, boating, and good music. After retirement, Joe and Cheryl moved to Los Angeles, CA to be closer to their twin daughters.

A memorial service will be held at a later date at O'Riley Funeral Home.

TIMOTHY ALLEN "TIMMY" WHITSIT, 52, mother, Carol Whitsit; sisters, Pamela Harding and Kristy Whitsit-Shearer.

Timmy was a 1988 graduate of Southport High School where he played baseball. Timmy loved baseball and cheering on the Chicago Cubs. A sports fanatic, his love wasn't limited to baseball. He enjoyed cheering on the Colts and the Celtics. Later in life, Timmy picked up golf and never shied away from sharing his knowledge and enthusiasm for sports with others. Most of all Timmy enjoyed playing games with his family, especially a good game of euchre.

Timmy dedicated his entire life to caring for others, but he was the ultimate caregiver for both of his parents. He was selfless, gentle, devoted, and a loving man toward everyone he met.

O'Riley Branson Funeral Service & Crematory handled arrangements.

DANIELLE LESLIE ZAVALA, 30, husband, Alexander E. Zavala; sons, Zayne and Zander; parents, Dayne and Michelle Tennell; sisters, Stephanie (Zach) Baxter, April Dubree and Paris (Adam) Murray.

Danielle was a graduate of Perry Meridian High School and received a bachelor's degree in Criminal Justice from Indiana Wesleyan University. She very much enjoyed her job as a project manager for both Anthem and Elevance Health Insurance Companies. Her ability to excel in her personal and professional life was something she was very proud of and so was her family. She will be remembered for her passion to help others and her infectious smile.

Shirley Brothers Thompson Road Chapel was entrusted with arrangements.

GIRLS BASKETBALL BLOWOUT

Six Southside girls' teams have winning records with Hornets, Woodmen and Royals at the top

By **Al Stilley**
Editor

Now in its sixth week of action, a picture of Southside girls' basketball is beginning to emerge.

Six teams – Beech Grove (7-3), Center Grove (5-4), Decatur Central (5-3), Greenwood (6-4), Roncalli (6-2), and Southport (5-4) – have winning records. Most coaches are looking to the holiday break so they can fine-tune their teams through the final regular season stretch drive and into the playoffs in February. None of the Southside teams has reached the consistency that their coaches are seeking. However, there is plenty of time for improvement.

In-season tourneys produced one surprise as 4A Center Grove's veteran lineup fell to talented 3A Indian Creek, 48-38 in the Johnson County tourney in Edinburgh.

The Marion County tourney opened Tuesday night (results, too late for deadline) with Southside teams: Perry Meridian at Franklin Central, Southport at Beech Grove, Lutheran at North Central, Roncalli at Brebeuf, and Warren Central at Decatur Central. Any Southside team advancing to the quarter-finals Thursday at 6:30 p.m. would be on the road. Franklin Central is the host site Saturday for semifinals at 10 a.m. and the championship at 7 p.m.

Here's a look at 12 Southside teams:

Mylee Boling

BEECH GROVE (3A) – Hornets under program-building second-year coach Amy Selk are 7-3 and are in their second three-game winning streak of the season. Quality wins against Rushville, 45-43 and Scecina, 45-38. Hornets are 2-1 in Indiana Crossroads games. Hornets came into the new season with only four returnees from last year's varsity and a hive of newcomers.

Selk has improved the program's reach down in the grade schools by including youth basketball players with high school team activities. They visited Purdue University for an exhibition game last month and met with 2003 Miss Indiana Basketball Katie Gearlds, who led the Hornets to a state championship.

"We are trying to rebuild the culture of Beech Grove Girls basketball, slowly laying the foundation with growing the game," Selk said. "In addition, providing girls the opportunity/service to play hoops. During the fall we had morning workouts and opened the gym from 4th-12 grade. I am happy to report Beech Grove will have three 8th-grade teams playing in the IUSABB winter league. Other things we are trying to do is keeping the connection with coach Gearlds."

Chanya Lambert

Team leaders, through eight games, are: soph forward Mylee Boling, 14.2 points per game, 10.9 rebounds, 2.9 steals; senior guard Chanya Lambert, 11.1 ppg, 4.6 rebounds; and soph point guard Bre Veal, 2.8 assists. Boiling scored a season-high 29 points Saturday against Hauser. Hornets should keep improving as they get closer to the playoffs.

Bre Veal

CENTER GROVE (4A) – Veteran coach Kevin Stuckmeyer has the luxury of 10 returnees from last season's rare seniorless Trojans.

Stuckmeyer will have 100th CG win with four more wins. No longer MIC members, CG still faces a rugged schedule. Trojans are 5-4 with quality wins against Roncalli, 53-43 and Cathedral, 49-32 with junior Audree Annee putting up 16 points as eight Trojans scored. Trojans reached Johnson County title game before bowing out to 3A Indian Creek.

The Trojans leaders are: Annee, 12.9 points; 6-3 junior Rachel Wirts, 7.4 rebounds; and Ella Hobson, 3.2 assists. Home games coming up Dec. 8 against Bloomington South, Dec. 13 Martinsville, and Dec. 17 Avon. CG has not won a sectional title since 2019.

CHRISTEL HOUSE MANUAL (3A) – Second season for Eagles under combined banner of Christel House and Manual. The young Eagles have had it rough early this season, going winless in first eight games and scoring no more than 28 points in any game. Meanwhile, their opponents are putting up at an average of 41 points per game. Tough road ahead for coach Andrew Moore in his second year at the helm.

DECATUR CENTRAL (4A) – Hawks won first four games, three of those triumphs against Southside teams, under first-year coach Nic Carothers but then lost three of their next four games. DC is still aiming at first winning season since 2018-2019.

If nothing else, Hawks offense has improved dramatically, averaging 56.3 points compared to last year's 32.0 per-game production.

Hawks are a combo of newcomers and veterans. Freshman 5-9 point guard Kamrah Banks leads with 16.6 points, 5-9 soph guard Soriah Gourd 14.0 points, and freshman Naja Winston 8.0 points, 8.6 rebounds, 4.6 assists. Four seniors – Marier Fuller, Cadence Thomas, Aliseonna Garnett, Kyra VanScoy – add depth and experience.

FRANKLIN CENTRAL (4A) – Flashes have only two wins (Whiteland and New Palestine) in the first eight games and are struggling through a four-game losing skid. Tough schedule ahead this month features Hoosier Crossroads games at Zionsville and Westfield.

"We have been competitive in every game and we're happy with the progress we have made both offensively and defensively," coach Vince Cerbone said, "We just need to take better care of the ball down the stretch and play a full 32 minutes of fundamental basketball to get us over the hump in some of the close games."

Team leaders are sophomore guard Lilly Graves 11.7 points; senior center Abby Steinhofer 5.9 rebounds; sophomore guard Emma McVey, 2.6 steals; and senior Mattie Finney, 2.1 assists.

Lilly Graves

Flashes are trying to shake loose from capturing only five games in each of the last two seasons.

GREENWOOD (4A) – Coach Justin Bennett finally has a veteran team that's paying dividends for a program on the rise. After winning only 12 games in his first three campaigns at the helm, the Woodmen snared 14 wins last season.

They are 6-4 and 3-0 in the Mid-State with showdown games coming Friday at Franklin and Dec. 13 at Mooresville. They have key wins over Greenfield and New Palestine. Woodmen thumped Martinsville, 43-20 and Speedway, 66-39 last weekend.

Bennett has nine players back from last year's squad plus four newcomers after graduating only one senior, Quinn Kelly.

Three seniors – forward Ella Stivers and guards Lily Howe and Emily Metzger – have combined for 26 points per game. Stivers has 5.6 rebounds and Howe has 2.6 steals. The Woodmen are hitting only 24 percent of their 3-point tries.

Defensively, the Woodmen are holding foes to 37.1 points per game with an improving offense at 40.5 points.

(SUBMITTED PHOTO)
Greenwood coach Justin Bennett, kneeling, huddles with the Woodman girls basketball team during a time-out during early-season road game at New Palestine.

GREENWOOD CHRISTIAN (A) – The Alan Weems Era (11 seasons, 146-105) ended with his retirement from coaching last year after four sectional championships and two semi-state trips. The Cougars are now under first-year coach Tiffany Smith-Clements who guided the Cougars to a season-opening win but have lost six straight games.

The Cougars need help for an offense that only averages 22.2 points per game and a defense that has allowed 50 or more points in four games. GCA's schedule has nine teams above Class A which has been a staple of their playoff success in past seasons.

LUTHERAN (A) – Saints downed visiting Ritter, 52-41 Saturday to snap slow start with only one win in six outings. Second-year coach Will Ferris was 7-17 in first campaign succeeding longtime coach Joe Morgan, a former sprint car owner, who retired. Ferris has good 1-2 punch with leading scorer, junior guard Caitlyn Brooks, 15.0 points, 3.4 steals, and junior Grace King, 13.7 points, 8.6 rebounds. Soph C. Rose adds 6.0 points, 6.8 rebounds. Must find more punch from the squad that has one senior, four juniors, two sophomores, and two freshmen. Saints have fallen to rival Greenwood Christian Academy for three straight sectionals.

(See "BLOWOUT" on Page 5)

GO LADY CARDS!
FROM THE SOUTHPORT ALUMNI ASSOCIATION

Bert & Den's Grille
Located in Southern Plaza
4200 S. EAST ST. • 317-780-7001
Southside Annual Christmas Bar Hop
Starts here at 10 a.m.
Friday, Dec. 9th
Customer Appreciation Christmas Party
Starts at Noon,
Sunday, Dec. 11th
PRIZES • FREE FOOD • FUN!

Owner, Bill Davis, is a 1982 Roncalli graduate
Good Luck Lady Royals!
Enjoy your season!
"Designed around your life"
General Contractor
Bdavisremodeling.com
317-781-0566

Jockish Flowers
2636 S. East St. 317-787-2247
Good luck to all teams!

LOYAL CUSTOMERS!
BOOKS On SALE
We've temporarily moved to ...
Red Dog Books
50% OFF - STOREWIDE
ON ALL ITEMS with this coupon
Located near Stein Mart
in Allyne Parke
1001 N. State Rd. 135
Greenwood, IN 46142
317-851-9107
Under new management

Basketball, Swimming and Wrestling!
Good Luck Lady Hornets!
@thehivebghs
Like us on Facebook - Beech Grove Hornets Athletics
BEECHGROVE-ATHLETICS.COM
Beech Grove High School

IT'S BASKETBALL SEASON!
BECK SERVICE CENTER
A Sign of Quality & Professionalism
Complete Automotive Repair Shop
6025 Madison Ave. • 317-787-5345
Coaches & players...
Good luck in your season!

A+ BARBER SCHOOL
WALK-INS WELCOME
317-455-9752
7411 Heathrow Way, Suite E, 46241
www.Aplusbarberschool.com
STOP IN TODAY!
CHECK OUT OUR SERVICES & PRICES!
Prices
Haircut $8
Beard Trim $4
Shampoo $4
Perm/Relaxer $30
Shave $8
Facial $4
Color Starting @ $20
Scalp Treatment $8
Styles Starting @ $3
Designs $4

BLOWOUT

(Continued from Page 4)

(SOUTHSIDER VOICE PHOTOS BY STEVE PAGE)

Perry Meridian defenders Owen Harvey (22), Reagan Rhea (5), Mariah Thomas (25), Kaleigh Butts (32) and Maya Mundy surround Decatur Central's Kyra VanScoy as they await a rebound in their November meeting in the Falcons' gym.

PERRY MERIDIAN (4A) – Young Falcons are winless in eight games; including one-point loss at Beech Grove, 39-38 and five points against visiting Decatur Central, 54-49. PM offense producing 34.6 points while giving up 54.1 points.

Solid senior Maya Mundy leads with 13.2 points and 2.4 steals. Reagan Rhea is the only other senior on the young squad that also features 5-2 freshman Aubrey Hall, 8.4 points, and 5-9 sophomore Mariah Thomas, 5.8 points, 5.8 rebounds.

Sophomore point guard Owen Harvey is in his second season. He averages 1.2 points and 1.8 rebounds, averaging 15 minutes per game. Second-year coach Amanda Anderson observed, "He plays a great role. He stepped up and is really focused. We all support him." Davidson and the Falcons get a timely break between the Marion County tourney Tuesday and Dec. 23 tourney at Whiteland to improve. Program has seen five straight losing seasons.

RONCALLI (4A) – Second-year coach Jason Sims and the Royals are riding a three-game winning streak with a 6-2 record. Sims was 12-13 last year. "We're off to a good start," Sims stated.

Seniors Sydney Horton, 12.1 points and Josie Origer, 3.4 rebounds provide Royals with leadership on the court. Sims has a steadily improving band of juniors: Claire Lindsey, 11.1 points, 4.4 rebounds, 3.3 assists, and 2.6 steals, Taylor Turk, 8.1 points, Jasmine Horsman, 4.1 rebounds, Heaven Thompson, 7.5 points, and Natalie Lehner.

Sims commended sophomores Sara Rosko and Eva Hurrle "who are bringing great energy and defense to the group." Freshman Brennah Cerny, 6.3 points, has had two double-figure games. No holiday for the Royals who travel to Ben Davis on Dec. 21 and then compete in Plainfield Classic Dec. 29.

SYDNEY HORTON

SOUTHPORT (4A) – Cardinals are 5-4 with a three-game winning streak, including a thrilling overtime win against visiting Greenwood on Nov. 29. Sixth-year coach Adam Morelock and Cardinals are eager for long-awaited winning season.

"We have had a solid start to the year," Morelock said. "We're playing better every week and sharing the basketball with three girls averaging nine-plus points a game and multiple girls chipping in rebounds, assists and steals every night."

"The eight-man rotation knows their responsibilities and roles, and continues to improve as a team. We are rounding into form and hope to be playing our best basketball when tournament time approaches."

The Cardinals are led by 1-2-3 punch of sophomore guard Kassie McMasters, 15.9 points, 5.1 rebounds, 3.1 assists, 3.1 steals, senior Cece Mitchell, 10.2 points, 6.2 rebounds, and senior Lela Scott, 8.1 points, 7.6 rebounds, 3.1 assists, 2.8 steals. Ball-hawking Cards averaging 12 steals per game. Scott and McMasters combined for 39 points in 67-57 win against Bloomington North.

KASSIE MCMASTERS

CECE MITCHELL

LELA SCOTT

WHITELAND (4A) – Coach Kellie Kirkhoff, a former standout player at Roncalli, is in her second year at Whiteland helm. Warriors won six games last season but can surpass that with two more wins this time around. Warriors (4-6) are 2-0 in the Mid-State with a key league matchup Saturday at Martinsville.

Young Warriors are led by junior forward Gwen Higdon, 14.1 points, sophomore guard Addison Emberton, 9.4 points, 2.1 steals, freshman Carly Vondielingen, 6.4 rebounds, sophomore Sukhmain ++++Bains, 3.4 assists. Kirkhoff has a young roster with only two seniors, Emma Piercy, 6.3 points and Brooklyn Taylor.

(DOUG CLEMENTS / PRO MOTION PHOTO)

Whiteland's leading scorer Gwen Higdon (11) fires away against visiting Franklin Central.

GOOD LUCK TO ALL TEAMS!

Bulletin Board

CHRISTMAS REMEMBRANCE

Franciscan Health and Franciscan Hospice Bereavement are hosts of the annual "Christmas Remembrance," Thursday, Dec. 8 at 7 p.m. at Southport Presbyterian Church, 7525 McFarland Road. The remembrance is for Southsiders who have lost a loved one. The free event features Christmas music by Southland Community Church, soloist David Freeman, and children and grief support time with George Bailey and ventriloquist Kathy Sorensen. The singing of traditional Christmas carols and a candle-lighting ceremony followed by fellowship and refreshments. Participants may bring photos of their loved ones to be displayed on the Table of Honor in the front of the sanctuary.

PERRY KIWANIS BREAKFAST SPEAKERS

The Perry Township Kiwanis Club meets each Thursday at 7 a.m. at the IHOP Restaurant, 7521 U.S. 31 South. This month's speakers: Dec. 8, Erica Gould, Kiwanis Childrens Fund; and Dec. 15, Andrea Anderson, communications director, Indiana Non-Public Education Assoc. Breakfasts are open to the public. Club members will be assisting the Salvation Army Ring the Bell campaign for much-needed Salvation Army funds Saturday, Dec. 10 at the Greenwood Park Mall main entrance next to Applebee's. Info: Facebook@KiwanisOfPerryTownship.

GOP CHRISTMAS DINNERS

Perry and Decatur Township GOP organizations will have their Christmas dinners on the Southside. The Perry Township dinner is Thursday, Dec. 8, 6:30 p.m. at the Red Barn, 5445 S. East St. The Decatur Township dinner is Thursday, Dec. 15, 6 p.m., Buffer Park Golf Course, 3825 Foltz St. Info: indyrepublicans.com.

STITCHED ORNAMENTS

Adults can make Glowforge stitched Christmas ornaments in The Studio at the Greenwood Public Library, 310 S. Meridian St., Thursday, Dec. 8, 1:30 p.m. to 2:30 p.m. This is a beginning craft for adults. Info and registration: www.greenwoodlibrary.us.

MORE BULLETIN BOARDS ON PAGE 10

KLOSTERMAN BAKING COMPANY, INC.

IT'S BASKETBALL TIME ...

GO SOUTHSIDE TEAMS!

The Trophy House
5048 Madison Ave.
317-782-3779
Serving Your Award Needs Since 1969

"Good luck to all teams in your season"

ARE YOU WILLING TO HELP PROGRESS TYPE 1 DIABETES RESEARCH?

The Type 1 Diabetes Research Team is looking for HEALTHY CHILDREN AGES 1-18 to complete a single research visit

- Healthy and not on any medications
- Not diagnosed with Type 1 or Type 2 Diabetes
- Do not have relatives with Type 1 Diabetes
- Willing to provide a blood and urine sample

Call: 317-278-8879
Email: pedsdiab@iupui.edu
https://redcap.link/t1d.healthy.control

Scan me

INDIANA UNIVERSITY SCHOOL OF MEDICINE

Help Us Find New Ways to Predict and Treat Type 1 Diabetes

Your One-Stop Shop Design Service

Shelby Upholstering & Interiors

Mill End Window Fashions

Experts in Commercial/Residential
Medical & Churches
Upholstery • Window Treatments
Carpet • Wood Refinishing
Complete Interiors

Family Owned & Operated Since 1932

3136 W. 16th St.

shelbyupholstering.com

317-631-8911

Free Pick-up & Delivery

Look Familiar???

Archived & Live Documents

WASTING SPACE EVERY DAY!

Inefficient Retreavel & Re-Filing. Lost docs. Unhandy!

CALL Designed By Danny. Ask for Mr. David

317-979-8922

We can scan your documents and create on-line searchable files that can be retrieved from all workstations, even at other office locations. Files organized and named exactly like their old file cabinet names. Standard scans at only 3 cents each. (We also scan 8mm/Super 8mm Movie Film, Slides, VCR and Handy-Cam Tapes, Photographs and Negatives).

We have FREE pickup and delivery in and around Marion County.

Weekly SUDOKU

by Linda Thistle

3			5					4
	4			9	2		6	
		5			8	1		
		2		5		4		
8					9			7
	3		6				2	
4				2			9	
		3	4			7		
	1				6			8

Place a number in the empty boxes in such a way that each row across, each column down and each small 9-box square contains all of the numbers from one to nine.

DIFFICULTY THIS WEEK: ◆◆◆

◆ Moderate ◆◆ Challenging
◆◆◆ HOO BOY!

© 2022 King Features Synd., Inc.

CryptoQuip

This is a simple substitution cipher in which each letter used stands for another. If you think that X equals O, it will equal O throughout the puzzle. Solution is accomplished by trial and error.

Clue: **E** equals **N**

Z VSE'R HDDL RN RCJHR FDNFQD XMN ON SCNJEA LSTZEO CNJOM ACSXZEOH. RMDK'CD SQQ HN HTDRVMK.

©2022 King Features Synd., Inc.

HOROSCOPE

ARIES (March 21 to April 19) Your work requires increased effort during the next few days. But it all will pay off down the line. Things ease up in time for weekend fun with family and/or friends.

TAURUS (April 20 to May 20) Your genuine concern for others could prompt you to promise more than you can deliver. It's best to modify your plans now before you wind up overcommitted later.

GEMINI (May 21 to June 20) A situation that seems simple at first glance needs a more thorough assessment before you give it your OK. Dig deeper for information that might be hidden from view.

CANCER (June 21 to July 22) Careful: Right now, things might not be quite what they appear. Even the intuitive Crab could misread the signs. Get some solid facts before you act on your suspicions.

LEO (July 23 to August 22) Your energy levels are high, allowing you to complete those unfinished tasks before you decide to take on a new project. A social invitation could come from an unlikely source.

VIRGO (August 23 to September 22) You might think you're helping, but unless you're asked for a critique, don't give it. If you are asked, watch what you say. Your words should be helpful, not hurtful.

LIBRA (September 23 to October 22) Your attempt at mediating disputes might meet some opposition at first. But once you're shown to be fair and impartial, resistance soon gives way to cooperation.

SCORPIO (October 23 to November 21) Go ahead. Reward yourself for helping settle a disturbing workplace situation. On another note: A personal relationship might be moving to a higher level.

SAGITTARIUS (November 22 to December 21) A sudden change of heart by a colleague might create some momentary uncertainty. But stay with your original decision and, if necessary, defend it.

CAPRICORN (December 22 to January 19) Rely on a combination of your sharp instincts along with some really intense information gathering to help you make a possibly life-changing decision.

AQUARIUS (January 20 to February 18) Instead of worrying if that new person in your life will stay or leave, spend all that energy on strengthening your relationship so it becomes walkout-resistant.

PISCES (February 19 to March 20) A sudden financial dry spell could reduce your cash flow to a trickle. But by conserving more and spending less, you'll get through the crunch in good shape.

BORN THIS WEEK: Your ability to keep secrets makes you the perfect confidante for friends, family and co-workers.

(c) 2022 King Features Synd., Inc.

HOCUS-FOCUS

BY HENRY BOLTINOFF

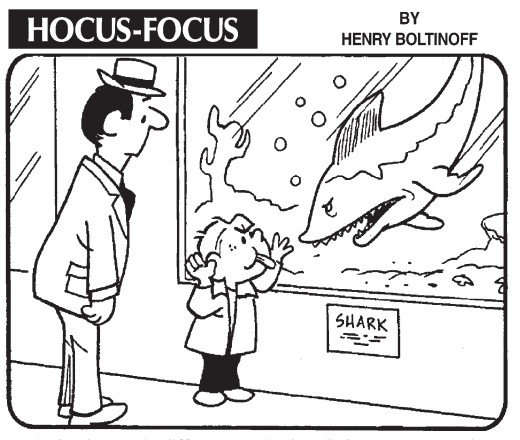

Find at least six differences in details between panels.

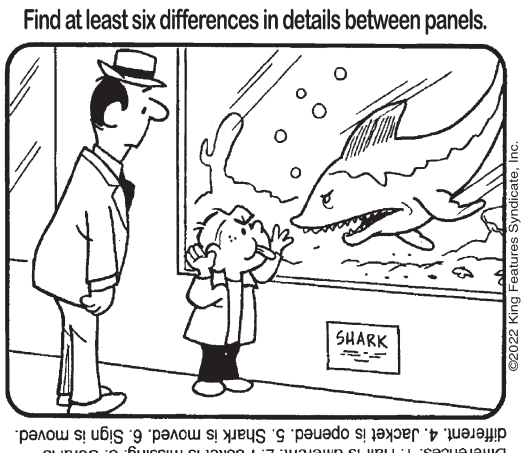

Differences: 1. Hair is different. 2. Pocket is missing. 3. Coral is different. 4. Jacket is opened. 5. Shark is moved. 6. Sign is moved.

©2022 King Features Syndicate, Inc.

PUZZLE ANSWERS SEE PAGE 10

King Crossword

ACROSS
1 Singer Lovett
5 "Ben-Hur" studio
8 Beanies
12 "Madam Secretary" actress
14 Opposite of "sans"
15 Very hungry
16 Gambling city
17 Coq au —
18 Painter Georges
20 Watched surreptitiously
23 Pot covers
24 Any time now
25 Stuffed Italian pasta
28 Boy king
29 Doctrine
30 NYPD alert
32 Gulches
34 Potter's medium
35 New newts
36 Tint
37 Import duty
40 JFK info
41 Portent
42 Enraptured
47 Theater award
48 Eternally
49 Variety
50 Still, in verse
51 Playwright O'Casey

DOWN
1 USPS delivery
2 Pro vote
3 Restroom, for short
4 Football team
5 Earth circler
6 Bearded beast
7 Written messages
8 Tenor Enrico
9 Say it's so
10 Elizabeth of "Jacob's Ladder"
11 Highlander
13 Oklahoma city
19 Redact
20 Retired jet
21 Serve coffee
22 Greek vowel
23 Highway divisions
25 Cheap way to live
26 Chorus syllables
27 Apple tablet
29 Squabble
31 "See ya!"
33 Like marble
34 Great divides
36 Commotion
37 Grabbed
38 Both (Pref.)
39 Check
40 Divisible by two
43 St. crosser
44 Weed whacker
45 Notable time
46 Lair

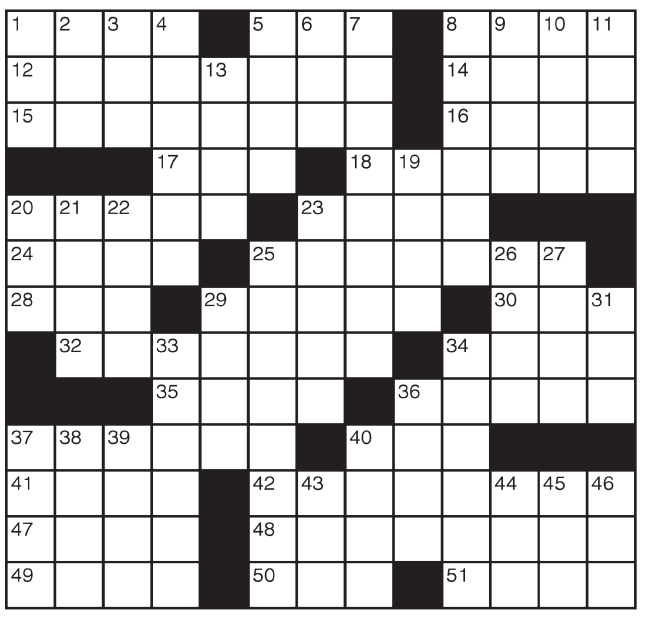

© 2022 King Features Synd., Inc.

SERVICE DIRECTORY

WANTED TO BUY

Steve's Towing Inc.
4300 S. Meridian, Suite B
$ $ $ $ $ $ $ $ $ $ $
CASH FOR JUNK CARS & TRUCKS
317-431-7310

TJ'S CASH FOR CARS
Paying up to $350 for junk vehicles
Up to $2500 for running, unwanted, wrecked vehicles.
We buy boats & RVs too!
Open 7 days!
Same day cash guaranteed!
317-450-2777

Quick Trip Towing
CASH 4 JUNK AUTOS
TOW REPAIR
317-418-8253
CLASSICS 4 SALE
LOST TITLE? must have ID and registration in your name

HAULING

Familyman HAULING
Gutter & Fence Line Cleaning
Clean-outs of Sheds & Garages • Demos
Fencing, Decks & Swing sets
FREE ESTIMATES 317-783-9508

HANDYMAN, REMODELING

B. Davis Remodeling Co.
Why move when you can invest in your home for less money.
• Room Addition • Screen Porches
• Siding • Windows • Roofing
• Bathroom • Basements • Sunrooms
Website: Bdavisremodeling.com
317-781-0566
Serving Central Indiana Since 1982

Courtney Construction Service
5 YEAR WARRANTY
FREE ESTIMATES
ROOFING AND GUTTERING
Licensed • Bonded • Insured
30 YEAR MEMBER OF THE BBB
Complaint FREE!
ALL WORK GUARANTEED
317-635-8971
MR. COURTNEY

JM Construction
30 years experience
Specializing in:
• Remodeling
• Repair
• Restoration
• Plumbing & Electrical repairs
Licensed • Bonded • Insured
Call Jerry today!
317-887-5041

You can advertise your ad in this size ad for only
$16.00 per week*
This price is based on the 4 week rate

PAINTING

Interior PAINTING
Richard's Painting Plus
Christian man with 50 years experience
Free Estimates
Richard Dubbeld
317-938-9425

Custom Painting
Interior
10% Senior Discount • FREE ESTIMATES
317-508-4712 Call or text

J&B SOLUTIONS OF INDY
"Your Local Solution"
Residential & Commercial
• Power Washing & Cleaning
• Paint & Stain Finishes
• Deck/Fence Finishing & Maintenance
• Drywall & Texturing
FREE ESTIMATES
Senior/Military Discounts
Jim Wall 317-605-3253

ASPHALT REPAIR

Indy Curb Appeal Asphalt Maintenance
• Seal Coating
• Crack filling
• Patching • Paving
• Striping
Commercial & Residential FREE ESTIMATES
More than 50 years experience (combined)
317-985-2029

PLUMBING

John's Drain Cleaning Service®
Residential • Commercial • Quality Service
Insured 783-2217 35 Yrs. Exp.
Free Estimates • Reasonable Rates • Senior Discounts

STAHLEY PLUMBING
COUPON
"Lowest Prices In Town"
• Water Heaters INSTALLED
• Bathroom remodel
• Total repair service
• Drain cleaning
• Well repair work
$10 OFF with this ad
317-363-6405
Senior Citizen Discount
LIC. 105795

Helping HOMEOWNERS OR RENTERS with their HOME REPAIR needs.

GUTTERS, ROOFING

UPTON'S ROOFING & REPAIR SERVICE (Since 1970)
Insurance Work Welcome
• Roofing • Siding • Windows/doors
• Gutters • Soffits • Decks
(317) 783-5076
(317) 634-8416
GROVER UPTON
4130 Madison Ave.
Hebrews 3:4
FREE ESTIMATES
Licensed Bonded Insured

WALKER & SONS
Siding • Roofing • Windows • Guttering
Since 1978
"We do our own work"
Insurance work welcome
FREE ESTIMATES
317-786-9645

GARAGE DOORS

GARAGE DOOR REPAIR / NEW
John Walke Garage Doors, LLC
SALES • SERVICE • INSTALLATION
Broken springs starting at $140 INSTALLED
317-670-8037

ELECTRICIAN

Peterman
Stan Peterman
Joe Peterman
Electrical & Construction
Commercial & Residential
P.O. Box 57
Beech Grove, IN 46107
317-695-5366 ~ Fax: 765-785-9198
petermanelectric.com

TREE, LANDSCAPING, LAWN CARE

Dave's Tree & Lawn Firewood
BUCKET TRUCK SERVICE
Dead Wooding • Storm Damage • Tree Removal
Topping • Trimming • Landscaping • Cabling
Planting • Border Raising
Specializing In Large Removals
24-Hour Emergency Calls
Fully Insured & Bonded
"We lay the blade to it!"
50% OFF FALL SPECIAL
317-938-6539

DANNY'S TREE SERVICE
Trimming Removal • Firewood • Lot Clearing
Senior Citizen Discount
Serving the southside since 1982
317-474-0834
Bucket Truck Service
Spraying
Stump Removal
Topping
Root Feeding
Insured & Bonded
Free Estimates

N & S Tree Service & Stump Removal
Trimming - Topping - Shaping - Removing
Commercial - Residential - Lot Clearing
Feeding & Fireplace Wood - Landscaping
FREE ESTIMATES • INSURED
George Whirley - Owner
317-881-3556
317-213-3578
Jesus Saves

Airbourne TREE SERVICE
24 HOUR EMERGENCY SERVICE
Shaping and/or Topping
Tree & Stump Removal
Trimming • Lot Clearing
Storm Damage
(317) 362-9064
FREE ESTIMATES & FULLY INSURED

Classifieds

FOR SALE

BLUEGRASS MUSIC SALE - ONGOING - CDS, SPS, VIDEO, BOOKS, PHOTOS, PRIVATE COLLECTION, 317-783-6337.

2 CEMETERY PLOTS, FOREST LAWN, $3,000; 317-247-8059.

2 BURIAL PLOTS AT GARDEN OF LIBERTY in Forest Lawn Cemetary. $2000 CASH, 317-409-8349.

WANT TO BUY

WANT TO BUY: The Bible on cassette tapes. Old and new testaments. Mine are worn out and I'm hoping to purchase some so I can continue listening to them daily. Please call 317-672-4463

ANTIQUE MALL

ALL ABOARD FOR GREAT GIFT IDEAS

SHOP LOCAL - SHOP SMALL

Manor House Antique Mall SINCE 1996

A real Antique Mall - A must see!

ANTIQUES • VINTAGE • DESIGNER

8039 S. Meridian St., 46217

LOST PET

Lost Kitty

Near Shelbyville Road and Bradston Way

Baby ran out of house on Nov 29. First time outside, probably scared.

Call 317-431-0652 If Found

PRAYERS

PRAYER TO THE BLESSED MOTHER

(Never known to fail). Oh, most beautiful flower of Mount Carmel, fruitful vine, splendor of Heaven. Blessed Mother of the Son of God; Immaculate Virgin, assist me in my necessity. Oh, Star of the Sea, help me and show me you are my Mother. Oh, Holy Mary, Mother of God, Queen of Heaven and Earth, I humbly beseech you from the bottom of my heart to succor me in my necessity
(Mention your request here)
There are none that can withstand your power. Oh, Mary, conceived without sin, pray for us who have recourse to thee (3 times)
Holy Mary, I place this cause in your hands (3 times) Your request will be granted and the prayer must be published. Amen. MJW

UNFAILING NOVENA TO ST. JOSEPH

Glorious Saint Joseph, foster-father and protector of Jesus Christ! To you I raise my heart and my hands to implore your powerful intercession. Please obtain for me from the kind Heart of Jesus the help and the graces necessary for my spiritual and temporal welfare. I ask particularly for the grace of a happy death and the special favor I now implore. (REQUEST). Guardian of the Word Incarnate, I feel animated with confidence that your prayers in my behalf will be graciously heard before the throne of God. (REQUEST) O glorious Saint Joseph, through the love you bear to Jesus Christ, and for the glory of His name, please hear my prayers and obtain my petition.
Pray for 9 days and publish. Make sure you really want what you ask because it has never been known to fail. Trust that your prayers will be answered. MJW

Service Directory

CONNECTING PEOPLE WITH THE RIGHT CONTRACTOR FOR MORE THAN 70 YEARS

CERAMIC / TILE WORK

All TILE Designs
CUSTOM SHOWERS
Complete
Bath Remodeling
Floor Coverings
20 years experience • Insured
A+ BBB 317-435-9502 CALL OR TEXT
flexfloorcoverings@gmail.com

UPHOLSTERY

Your One-Stop Shop Design Service
Shelby Upholstering & Interiors
Mill End Window Fashions
Experts in Commercial/Residential
Medical & Churches
Upholstery • Window Treatments
Carpet • Wood Refinishing
Complete Interiors
Family Owned & Operated Since 1932
3136 W. 16th St.
shelbyupholstering.com
317-631-8911
Free Pick-up & Delivery

DRYWALL/ PAINTING

MY DRYWALL GUY
Small remodels
Patch & Repairs
317-501-0565
FREE ESTIMATES
INSURED

USED APPLIANCES

FALL SALE!
BEST PRICES!
Smooth-top Stoves from $169
Like New Washers and Dryers.
Drop off appliances for a no charge estimate.
REN's Appliances
1521 N. Emerson Ave.
30 YEARS AT SAME LOCATION
Senior Purchase Programs!

BIG JON'S
Used Appliances
Refrigerators/Stoves
Washers/Dryers
We take trade ins!
Bloomington, Speedway and Plainfield
Bigjonsusedappliances.com

SAVING YOU MONEY ON YOUR HOME APPLIANCES ... CHECK US OUT!

HAULING & MORE!

ONE CALL
SERVICES
WE OFFER:
- WHEELCHAIR RAMPS
- LOW STEP RUB CONVERSIONS
- Hauling ANYTHING, ANYTIME
- Garage cleanouts
- Demolition on homes and garages
- Total remodeling
- Building fences
- Cleaning out fence rows
- Full yard work
- Full tree service & hauling

Call **Bill** for your
FREE ESTIMATE
317-341-0239

Winter/Spring Clean Outs!
Trash, Yard Debris, Basements, Garages,. Removal of Appliances from Residential, Apartments and Commercial Prop.
317-979-8635
317-356-8670

MAKE SURE YOU TELL THEM YOU SAW THEIR AD IN THE VOICE!

WANTED

WE PAY CASH FOR
DIABETIC TEST STRIPS
CALL OR TEXT AARON ANYTIME
317•220•3122

HEATING/COOLING

SWEET'S
HEATING & COOLING

Heating & Air Conditioning Amana AMERICA'S BRAND FOR COMFORT

Call Rick for a
SWEET DEAL!
317-506-5868

LAWN, LANDSCAPING & MORE

WE CUT GRASS
For honest & reliable service, call
317-400-2175
Mulching, Hedge and Shrub Trimming!
LEAF and Residential SNOW REMOVAL
CLIP & SAVE!

Helping our readers beautify their landscapes!

R&R
Hauling / Lawncare
Tree trimming • Shrub trimming
Lot clean up • Garage demo
Trash removal • Basement clean out
Call Ron
317-445-7971
Free Estimates
Mowing & Mulching

Fred & Sons'
Hauling & Tree Removal Service
Tree Topping, Trimming & Removal
Stump Removal
Brush Pile, Yard Waste Removal
Bush/Hedge Trimming
Trash/Junk Removal
Light Hauling
Gutter Cleaning
Garage/Shed/Fence/Deck
Demolition & Removal
Rentals & Foreclosure Property Cleanouts

www.fredandsons.com
317-626-5973
Don "Fred" Burns

Catering to home owners and real estate professionals.
We specialize in hauling services, removing junk, cleaning up properties, demolition work, tree removal and lawn mowing.

SMALL ENGINE REPAIR

Small Engine Service/Repair
"All Types"
Pickup/delivery available

317-503-0199

ELECTRICAL

Phelps Electric
We do all work
Commercial and Residential
Flat rate $25 hour
317-698-7757

Affordable Electric Service Today!

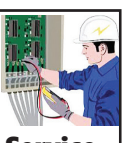

24 Hr. Service
Residential/Commercial
Old/New Wiring
FREE ESTIMATES
SENIOR DISCOUNTS
Licensed, Bonded, Insured
30 Yrs. Experience
J & J Electric, Inc.
317-529-2832 or
317-838-5837

MAKE SURE YOU TELL THEM YOU SAW THEIR AD IN THE VOICE!

HELPING YOU WITH YOUR ***ELECTRICAL NEEDS.*** *RESIDENTIAL AND COMMERCIAL.*

IF YOU HAVE A SERVICE, ADVERTISE IT HERE! CALL JEANNE 317-809-5286

TheSouthsiderVoice

$2 OFF with this coupon or mention when you call 317-781-0023

DROP OFF AT THE TOY DROP:
6025 Madison Ave. • 317-781-0023
(SE corner of Madison and Edgewood avenues)

$12 for 10 words, 10 cents for each additional word.
Deadline is Monday, 5 pm.
Write ad below:

Need to run a garage sale, real estate or for rent ad?

CASH OR CHECK

Name _____
Address _____
City: _____ Zip: _____ Phone: _____
Date(s) to run _____
Amount _____ Paid _____ Cash _____ Ck. _____ Credit Card _____

- ☐ Autos for Sale
- ☐ Free
- ☐ Garage Sales
- ☐ Lost & Found
- ☐ Health Care Svcs.
- ☐ Business Oppor.
- ☐ Child Care
- ☐ Personals
- ☐ Services
- ☐ Other _____
- ☐ For Rent
- ☐ For Sale
- ☐ Wanted
- ☐ Real Estate

Career Connection

Southeast auto lot looking for full time reliable front office person.
Work Saturdays - Must have good computer skills
Background check required
Call Larry at **317-353-1940**

GENERAL LABOR
FOR FABRICATION SHOP.
Room for advancement and sheet metal training.
Requirements: Must be able to lift up to 75 lbs.
Please apply in person
7:30 a.m. - 2 p.m. Monday-Friday to:
Conover Custom Fabrication
2625 S. Pennsylvania St.
Indianapolis, IN 46225
E.O.E.

POST YOUR OPEN POSITION IN THE CAREER CONNECTION!
Will be in newsprint and online!

JOBS

MEALS & MORE
A SERVICE OF CICOA

WE'RE HIRING
JOIN OUR TEAM

Neighborhood Meal Site Representative
at The Social of Greenwood

With compassion and a commitment for excellence, the Meals & More Site Representative is a valuable link to providing nutritious meals to seniors.

- Must be available Monday-Friday (9:30 a.m. to 12:30 p.m.)
- Must be dependable
- Able to lift 15 lbs.
- Have basic math skills
- Must have reliable transportation

CICOA Aging & In-Home Solutions
A member of the InConnect Alliance.

Apply today: cicoa.org/careers | (317) 803-6042

START A NEW CAREER!

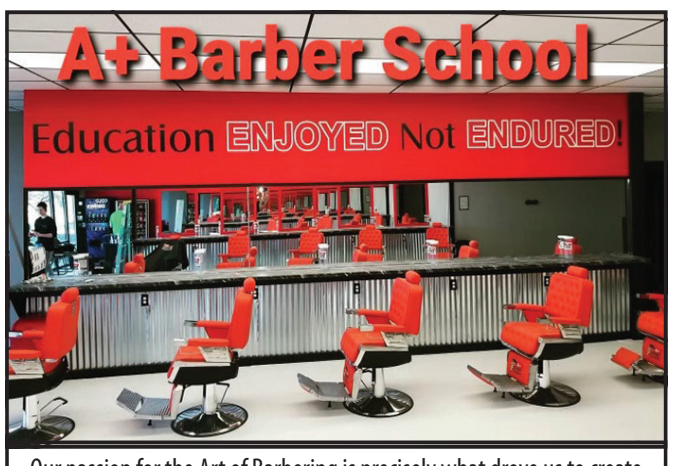

Our passion for the Art of Barbering is precisely what drove us to create this one of it's kind institution.
Our mission is to train each generation of **PROFESSIONAL BARBERS** to not only cut hair well, but to also be completely shop-ready at graduation.

A+ BARBER SCHOOL

APPLY TODAY!
317-455-9752
7411 Heathrow Way, Suite E, 46241
www.**Aplusbarberschool.com**

Home Connection

WE BUY HOMES!
CASH for duplexes single family, land
$1500 finders fee if we buy the property
Call Matt 317-993-5029

Happy Holidays
from **317 Roofing & Restorations**
We can help with all your roofing, siding, gutter, exterior, and interior projects.
FREE INSPECTIONS AND ESTIMATES
Call **317-868-ROOF** or schedule directly on **317roofing.org**

SPRUCE MANOR
Senior Housing
- **55 AND OVER!!!**
WAITING LIST!
- On Busline
- Beautifully landscaped courtyard
- Newly remodeled
- Intercom entry system
- Rent 30% of Adjusted Gross Income
- Electric and Water paid

SMOKE FREE PROPERTY
EQUAL HOUSING OPPORTUNITY
317-783-6615 or TDD 800-877-8973

Located on the southeastside near Beech Grove

62 YEARS AND OVER!
Welcome to "Affordable" Senior Living at:
The Abbey
4012 Mann Road
Call today 317-821-1903 or stop in!
tdd 800-545-1833 ext. 359

- Full Equipped Kitchens
- Free On-Site Laundry
- Window Coverings/Carpet
- Individually Controlled Heat & Air
- Locked Entry
- Intercom System
- Ample Parking
- Shopping Nearby
- Elevator
- Small Pets - OK
- Rent Based on Income

EQUAL HOUSING OPPORTUNITY

Bethany Village Apartments
is an independent, SENIOR LIVING COMMUNITY
We are accepting applications for
1 & 2 BEDROOM APTS.
62 and Older/Mobility Impaired; Rent Based on Income; Grocery trips, Locked entrance, CICOA Hot Lunch Program
3554 Shelby Street
Indianapolis, IN 46227
Applications accepted
Tuesdays & Thursdays, 9AM - 12PM
tty/tdd:#711
EQUAL HOUSING OPPORTUNITY

MAKE SURE YOU TELL THEM YOU SAW THEIR AD IN THE VOICE!

WINTERBROOK
MOBILE HOME PARK

3 BEDROOM LEASE
with OPTION TO PURCHASE HOMES
Price ranging from $970-$1010 per month
4 BEDROOM LEASE
with OPTION TO PURCHASE HOMES
$1360 per month
Application fee $50
NO MORE RENTALS!
4377 COUNTY LINE RD., GREENWOOD
317-888-1841
WINTERBROOK
EQUAL HOUSING OPPORTUNITY
www.PeakMHC.com
winterbrook@peakmhc.com

Longacre
A Manufactured Home Community
READY TO MOVE?
4701 Madison Ave., Indpls.
317-788-4466

Homes & Lots Available!!!

IF YOU'RE MOVING AND COME ACROSS VINTAGE TOYS, STOP BY. WE MIGHT BUY THEM FROM YOU!

The Toy Drop "Vintage Toy Store"
6025 Madison Ave.
SUITE E
317-781-7990

OPEN DAILY 11 AM - 6 PM

IF YOU NEED TO RUN YOUR RENTAL, APARTMENT OR HOUSE FOR SALE IN OUR NEWSPAPERS ...
CALL JEANNE at 317-809-5286
or DORIS 765-318-3755

HOT DEALS on WHEELS

DRIVE-AWAY AUTO

30 DAYS OF PAY STUBS
30 DAY BANK STATEMENT

For a chance to win apply now at driveawayauto.acapply.com

1208 S. East St.,
Indianapolis, IN 46225
(317) 634-5877

3450 Shelby St.,
Indianapolis, IN 46227
(317) 377-4922

www.driveawayauto.biz VISA

'2009 CHEVY TRAVERSE
156,000 MILES
APPLY NOW DRIVE AWAY
driveawayauto.acapply.com

'2013 DODGE DART SXT
APPLY NOW DRIVE AWAY
driveawayauto.acapply.com

'2011 GMC ACADIA
APPLY NOW DRIVE AWAY
driveawayauto.acapply.com

$4995
'12 CHRYSLER 200 100,000 MILES.

$4595
'16 CHEVY IMPALA
NICE INT., RUNS & DRIVES GOOD

'10 DODGE CHALLENGER SE

$10,995
'16 DODGE CHARGER
98,000 MILES

$4395
'05 KIA SORENTO
158,000 (LOW) MILES, GAS SAVER

$24,500
'17 DODGE CHARGER RT SCAT 66,000 MILES, RUNS AND DRIVERS WONDERFULLY.

Ulohos Superstore

$10 Take Home Layaway w/no credit check
Go to Ulohos.com to get approved!

2940 N. Keystone
NEW RIMS & TIRES
Largest Wheel and Tire Inventory in the City

TOWING • JUNK CAR BUYERS

A BUYER OF OLD CARS
CLASSIC & ANTIQUE:
1930s, 40s, 50s, 60s & 70s.
Running or not
Call 513-403-7386

CALL TODAY!

I Buy Junk Cars
Top Dollar Paid
Smith's Towing
317-384-8533

WE BUY JUNK CARS!
$$ Top Dollar Paid $$
"Must have proof of ownership"
RUNNING OR NOT RUNNING
With or Without Title
Also Do Cash Auto Sales!
Aaden's Auto Storage
317-909-0033

Quick Trip Towing
CASH 4 JUNK AUTOS
TOW
REPAIR
317-418-8253
CLASSICS 4 SALE
LOST TITLE? must have ID and registration in your name

TJ'S CASH FOR CARS
Paying up to $600 for junk vehicles
Up to $2500 for running, unwanted, wrecked vehicles.
We buy boats & RVs too!
Open 7 days!
Same day cash guaranteed!
317-450-2777

Steve's Towing Inc.
4300 S. Meridian, Suite B
$$$$$$$$$$$
CASH FOR JUNK CARS & TRUCKS
317-431-7310

CA$H NOW!
FOR CARS, TRUCKS, VANS, SUVS
WE BUY JUNK & RUNNABLES
CALL TODAY! 317-840-1172
KELLER

Saul Goode Industries
SCRAPYARD
2024 Bluff Rd.
Indpls., 46225
Cars
317-908-0446
Scrap
317-929-1111
Parts
317-974-9209
Pays More for Junk Cars & Scrap
Thank you for your business!

Erie Insurance®

Rates So Affordable
Your Family Can't Afford To Be Without

Rates Based On Adult Preferred Drivers With $100,000/$300,000 Bodily Injury, $100,000 Property Damage, $250 Deductible Comprehensive & Collision, Uninsured & Underinsured Motorist. Low Payment Plans.

AUTO INSURANCE

Model year	Sample Preferred Rates
2021-2020	$254-$310
2019-2018	$240-$295
2017-2016	$219-$268
2015-2014	$212-$254

Low Cost Term Life $100,000
Initial Monthly Rates

NON-SMOKERS Male	NON-SMOKERS Female	Age	SMOKERS Male	SMOKERS Female
$11.50	$9.50	25	$14.50	$13.50
$11.50	$9.50	30	$14.50	$13.50
$11.50	$10.50	35	$15.50	$14.50
$12.00	$12.50	40	$16.50	$17.50
$15.50	$15.50	45	$24.50	$21.50
$19.50	$17.50	50	$32.50	$27.50
$24.50	$21.50	55	$40.50	$32.50
$39.50	$34.50	60	$64.50	$55.50

Low Cost Term Life $250,000
Initial Monthly Rates

NON-SMOKERS Male	NON-SMOKERS Female	Age	SMOKERS Male	SMOKERS Female
$21.00	$16.00	25	$31.00	$26.00
$21.00	$18.50	30	$31.00	$28.50
$23.50	$18.50	35	$31.00	$28.50
$26.00	$23.50	40	$38.50	$36.00
$33.50	$31.00	45	$53.50	$48.50
$41.00	$36.00	50	$73.50	$61.00
$53.50	$46.00	55	$96.00	$73.50
$91.00	$76.00	60	$153.50	$131.00

Super Low Rates From Auto Owners • Annual Renewable Term To Age 70. Rates Are Not Guaranteed - This Is Not A Contract For Insurance. * Rates Are Based On Non-Smoker Preferred Health Status.

AUTO/HOME DISCOUNT FROM AUTO OWNERS INSURANCE

HOME INSURANCE

$100,000	$850
$110,000	$890
$120,000	$920
$130,000	$955
$140,000	$1010
$150,000	$1031
$200,000	$1110
$250,000	$1280

Includes $500 Deductible - Homes Less Than 30 Years, Eligible For Further Discounts

AUTO • HOME • LIFE • BUSINESS
CALL AND COMPARE - SAVE MONEY!
PHILLIPPE INSURANCE
5850 E. Washington St.
Indpls. • 317-357-1582
www.PhillippeInsurance.com

WE BUY CARS!

DECATUR AUTO SALES

3201 Kentucky Ave. 317-244-2260

DecaturAutoSales.com

* WAC - Price subject to change without notice

SCAN ME

WE BUY CARS!

DOWNPAYMENTS starting at $500

WE BUY CARS! STOP IN TODAY!

STEELE AUTO SALES

317-353-1940 3950 SOUTHEASTERN AVE. 317-353-1377

$999 DOWN '15 FORD FIESTA HATCHBACK, GAS SAVER, FULLY LOADED!

$799 DOWN '04 BUICK LESABRE, LEATHER, LOADED.

$1999 DOWN '17 DODGE GRAND CARAVAN, LOADED, ENT. PKG. 3 to CHOOSE FROM!

$75 PER WEEK '12 HONDA ACCORD, LOADED, LEATHER INTERIOR.

$1999 DOWN '14 LINCOLN NAVIGATOR, LOADED, 3RD ROW, SUNROOF, HEATED SEATS.

$999 DOWN '13 CHEVY CRUISE, FULLY LOADED, GAS SAVER.

$999 DOWN '09 JEEP LIBERTY 4X4.

$899 DOWN '05 DODGE RAM, SINGLE CAB, LONG BED. GREAT WORK TRUCK.

$899 DOWN '11 CHEVY IMPALA, POWER LOCKS & WINDOWS.

* WAC

View our inventory at www.STEELEAUTOSALES.com

DAILEYS USED CAR SALES

2014 GMC TERRAIN — + TAX & TITLE — $500 DOWN W.A.C. — 118K MILES, LEATHER, TOUCHS CREEN BLUETOOTH.

2017 CHEVY TRAVERSE LT — + TAX & TITLE — $500 DOWN W.A.C. — 120K MILES

2017 NISSAN ALTIMA — + TAX & TITLE — AUTO, FULL POWER, 111K MILES. $14,500 CASH OR $500 DOWN W.A.C.

2014 GMC TERRAIN DENALI PACKAGE — + TAX & TITLE — $500 DOWN W.A.C. — 103K MILES.

2011 KIA SORENTO — + TAX & TITLE — $500 DOWN W.A.C. — AWD, 130K MILES.

2017 BUICK ENCLAVE — + TAX & TITLE — PREMIUM, 167K MILES, LEATHER, FULL POWER. $17,499 CASH OR $500 DOWN W.A.C.

2014 FORD F-150 XLT — + TAX & TITLE — 4X4, LEATHER, 125K MILES. $19,999 CASH OR $500 DOWN W.A.C.

2015 MAZDA CX-9 — + TAX & TITLE — AUTO, FULL POWER, 125K MILES. $15,000 CASH OR $500 DOWN W.A.C.

2014 CHEVY SILVERADO 1500 LT PACKAGE — + TAX & TITLE — 90K MILES. $1000 DOWN W.A.C.

801 EAST TROY AVE. INDPLS., IN 46203

317-783-2555

www.daileysusedcars.com

IF YOU NEED TO ADVERTISE IN OUR PAPERS ...
CALL JEANNE at 317-809-5286
or DORIS 765-318-3755

Bulletin Board

SILLY SAFARI'S REINDEER RESERVE

Silly Safari's Reindeer Reserve visits the Clark-Pleasant Branch Library of the Johnson County Library, Friday, Dec. 9, 4:30 p.m. to 5:30 p.m. Reindeer and other safari animals accompanied by one of Santa's special elves. Registration required. Library is at 350 Clearwater Blvd., Whiteland, with easy access off U.S. 31. Info and sign-up: www.pageaferpage.org.

CHRISTMAS TOY DRIVE

A drop-off new toy drive to benefit Riley Hospital for Children, will be held Saturday, Dec. 10, 9 a.m. to noon, at Grace Assembly of God, 6822 U.S. 31 South, between Greenwood and New Whiteland. New toys and monetary donations accepted. Hot cocoa and cookies available for purchase. Checks should be made out to Riley Children's Hospital with notation. A tote for toys for Riley also will be set up at Powerhouse Athletics in Franklin.

BREAKFAST WITH SANTA

Breakfast with Santa at the Greenwood Community Center is at 8:45 a,m. and 10 a.m. Saturday, Dec. 10. Breakfast catered by Smokehouse Catering plus donut decorating, coloring contest, and photos with Santa. Cost is $45 for table of six. The center is at 100 Surina Way. Advance ticket purchase required. Info: www.greenwood.in.gov.

CHRISTMAS ORGAN CONCERT

A free Christmas organ concert with the famed Hauptwerk Virtual Pipe Organ is a relief from shopping on Saturday, Dec. 10 at 4 p.m. at the Greenwood United Methodist Church, 525 N. Madison Ave. Justin Nimmo and Greory Gyllsdorff are organists. They will play popular Christmas favorites that display the full range of sounds of one of the Midwest's most unique organs. Nimmo, a pipe organ restoration advocate, has performed with Footlight Musicals, Warren Performing Arts Center, and Indianapolis Symphony's Yuletide Celebration. Gyllsdorff is the director of music and organist at Trinity Episcopal Church, Aurora, Ill. The concert is free; donations accepted. Info: www.greenwoodumc.org.

HOLIDAYS AROUND THE WORLD

A celebration of holidays around the world takes place at the Garfield Park Arts Center, Saturday, Dec. 10, 10 a.m. to 1 p.m. Patrons can enjoy arts and crafts, live music, performances and more while exploring worldwide holidays. Info: www.gpacarts.org.

BREAKFAST WITH THE GRINCH

The Hornet Park Community Center is having Breakfast with the Grinch Saturday, Dec. 10 at 9 a.m. The Grinch and Cindy Lou Who will be on hand along with a visit from Santa. Cost is $5 per person. Ticket required to attend. Info and tickets: hornetparkcommunitycenter.com.

POLAR EXPRESS ON MAIN STREET

Polar Express on Main Street is Beech Grove is Saturday, Dec. 10, noon to 1:30 p.m. with many businesses that children can visit for free fun. The annual event features candy, crafts, photo opportunities, cookies, and Santa that children can have fun with. Brought to the community by Next Stop, Beech Grove.

SNOWMAN ORNAMENTS

Kids ages 6 years and older can make cork snowman ornaments for their family Christmas tree at The Studio, Greenwood Public Library, 310 S. Meridian St., Monday, Dec. 12, 4:30 p.m. to 5:30 p.m. Children must be accompanied by an adult. Register at: www.greenwoodlibrary.us.

FRA BREAKFAST IN GREENWOOD

The U.S.S. Indianapolis Memorial Branch of the Fleet Reserve Association has its breakfast meeting Tuesday, Dec. 13 at 9 a.m. at Denny's South Park, 1253 S. Park Blvd., Greenwood. Free breakfast for first time guests. Info: 317-902-7254.

DECATUR LIBRARY HOLIDAY CONCERT

Patrons of all ages can attend a chamber ensemble musical performance of Christmas classics Tuesday, Dec. 13, 3;30 p.m. to 4:30 p.m.at the Decatur Branch Library, 5301 Kentucky Ave. Info: call 317-275-4330.

HOLIDAY TEA PARTY

Adults can celebrate the Christmas season with a holiday tea party, Tuesday, Dec. 13, 6 p.m. to 7:30 p.m., at the Clark-Pleasant Branch Library, 305 Clearwater Blvd., Whiteland. Event includes special teas, holiday treats, and other activities. Registration required. Info: pageafterpage.org.

PUZZLES ARE ON PAGE 6

I can't seem to trust people who go around making rough drawings. They're all so sketchy.

CryptoQuip answer

King Crossword Answers

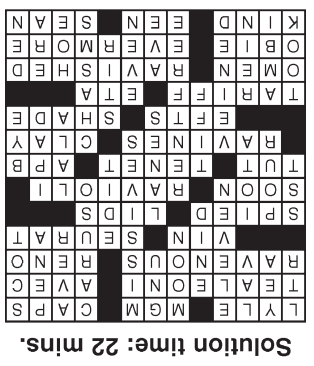

Solution time: 22 mins.

Weekly SUDOKU Answer

3	2	1	5	6	7	9	8	4
7	4	8	1	9	2	5	6	3
9	6	5	3	4	8	1	7	2
6	7	2	8	5	3	4	1	9
8	5	4	2	1	9	6	3	7
1	3	9	6	7	4	8	2	5
4	8	6	7	2	5	3	9	1
2	9	3	4	8	1	7	5	6
5	1	7	9	3	6	2	4	8